

CAN TIPPER - CAN-A

APPROX WEIGHT: 10.05 lbs.
 DOES NOT INCLUDE WEIGHT OF POWER OR PACKAGING!!!

*** ANY ADDITIONS, DELETIONS, OR OMISSIONS MUST BE CORRECTED ON THIS DRAWING AS THIS DRAWING WILL BE CONSIDERED ALL INCLUSIVE ***

ALL GRAPHICS PROVIDED ARE FOR REFERENCE ONLY. IF CERTAIN DIMENSIONS ARE CRITICAL PLEASE VERIFY THOSE DIMENSIONS WITH YOUR SALESPERSON

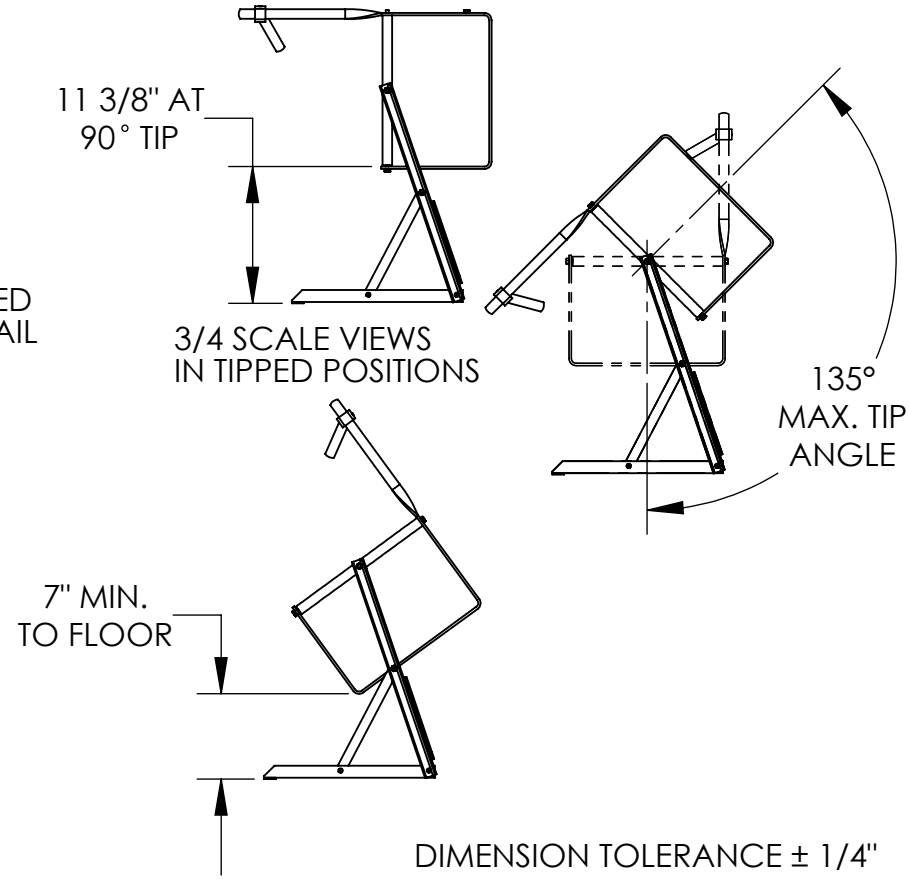
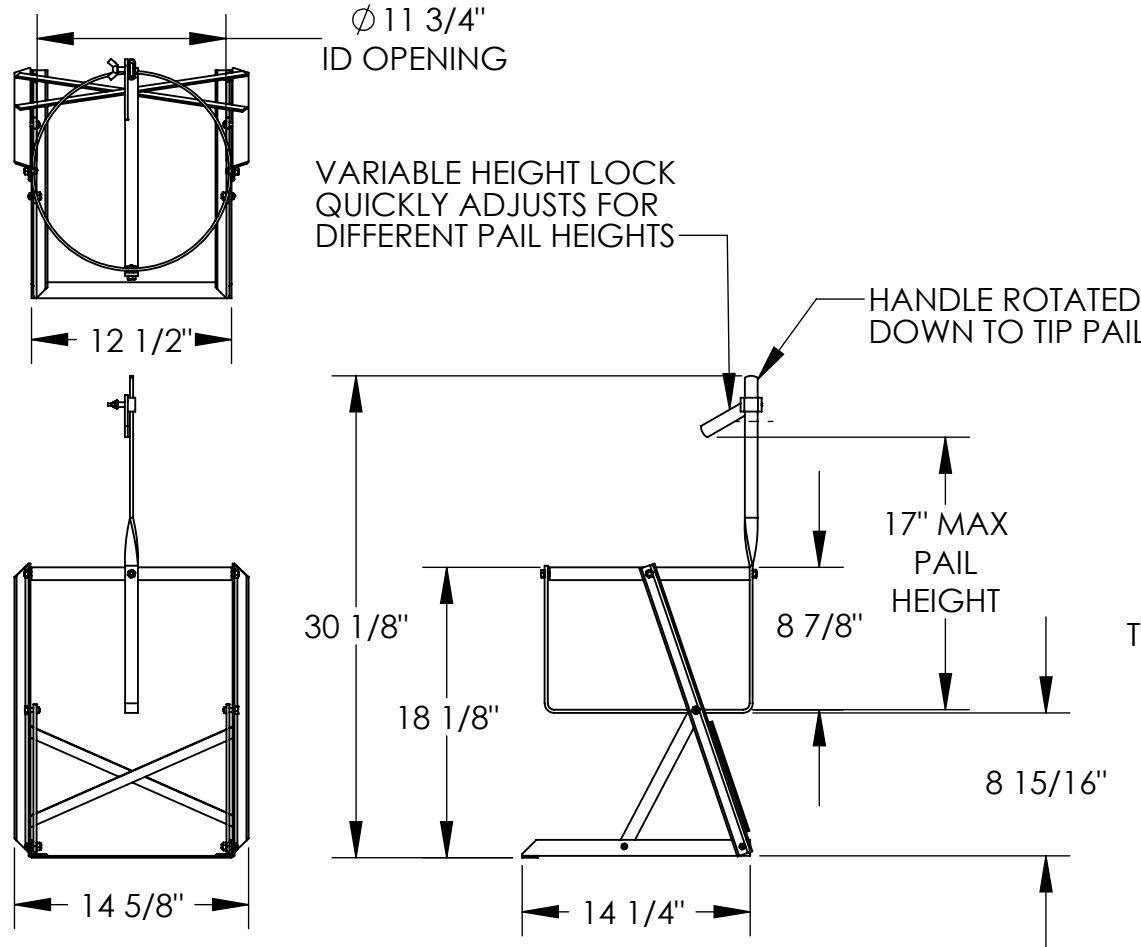

STANDARD FEATURES

- MODEL NUMBER IS: CAN-A
- OVERALL WIDTH IS: 14 5/8"
- OVERALL LENGTH IS: 14 1/4"
- OVERALL HEIGHT IS: 30 1/8"
- DESIGNED FOR 5 GALLON PLASTIC OR STEEL PAILS
- MAX PAIL HEIGHT IS 17"
- USABLE RING OPENING DIA. IS 11 3/4"
- MAX. TIP ANGLE IS 135°
- CAPACITY IS 70 LBS. EVENLY LOADED
- STELL CONSTRUCTION
- DURABLE BAKED IN POWDER COATED BLUE FINISH

SPECIAL FEATURES

NONE

APPROVAL

I, THE UNDERSIGNED, AGREE THAT THE PRODUCT AS REPRESENTED SATISFIES DESIGN AND DIMENSION REQUIREMENTS. I ALSO ACKNOWLEDGE MY DUTY TO CONFIRM PRODUCT AND INSTALLATION COMPLIANCE WITH ALL APPLICABLE FEDERAL, STATE AND LOCAL REGULATIONS AND STANDARDS.

UNITS REQUIRING APPROVAL DRAWINGS OR MODIFIED ARE NON-RETURNABLE

[] As drawn [] As marked

Signed: _____ Date: _____

Printed Name: _____

LEAD TIME WILL START UPON RECEIPT OF SIGNED APPROVAL DRAWING

DISTRIBUTOR'S NAME:		P.O.#	
VESTIL MANUFACTURING		X	
DRAWN BY: MTS		DATE: 05/28/2025	SALES: X
REFERENCE: X		SCALE: 1:12	FILE NAME:
QUOTED LEAD TIME: X		QUOTE #	30-007-095
		X	